

# 3.5mm PITCH BAR CONNECTORS

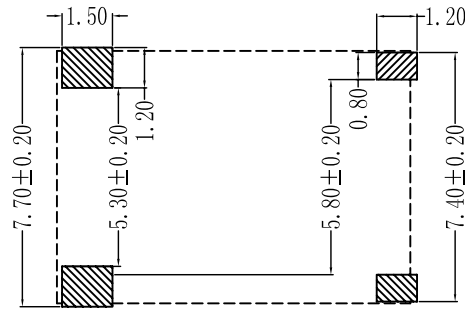

PCB Layout

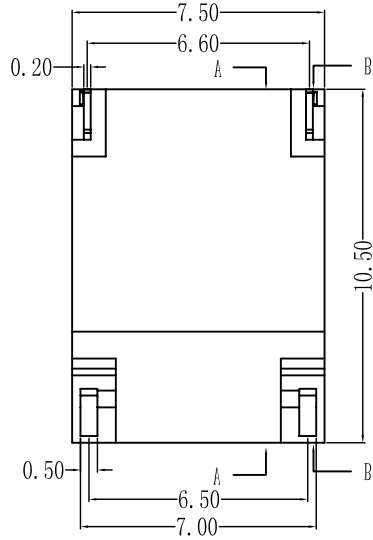
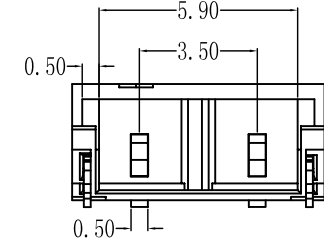
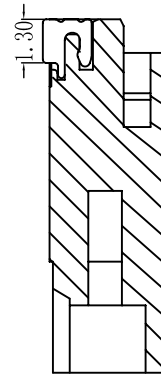
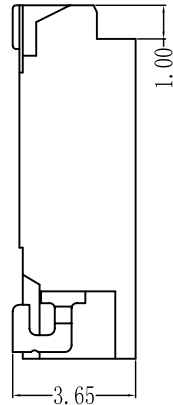

B--B

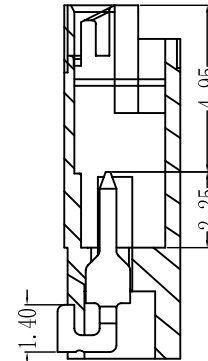

A--A

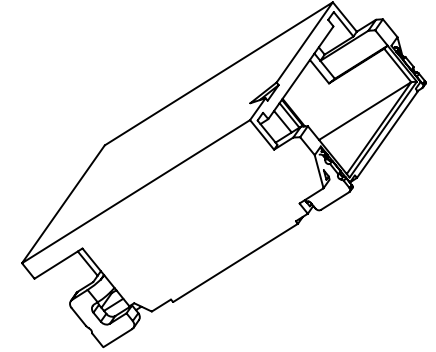

性能:

额定电流: 1.0A (AC, DC)

额定电压: 1000V (AC, DC)

耐电压: 3000V

接触电阻:  $\leq 30m\Omega$

绝缘电阻: 1000M $\Omega$

工作温度:  $-25^{\circ}C \sim +85^{\circ}C$

塑件 (材质): PA9T, UL94V-0

插簧 (材质): 黄铜, 镀锡/镀金

X. $\pm 0.3$	X. $^{\circ} \pm 5^{\circ}$	UNITS mm	NAME (INTENDED USE)	EastRising Technology Co.,Ltd.			
.X $\pm 0.25$	.X $^{\circ} \pm 2^{\circ}$	MAT'L	3.5mm (A型) 高压插座				
.XX $\pm 0.20$	.XX $^{\circ} \pm 1^{\circ}$	FINISH	PART NO. (INTENDED USE)	TITLE:			
.XXX $\pm 0.10$	.XXX $^{\circ} \pm 0.5^{\circ}$		3.5-2P	3.5mm (A型) 高压插座			
THESE DRAWINGS AND SPECIFICATIONS ARE THE PROPERTY OF DE RUI ELECTRON FACTORY AND SHALL NOT BE REPRODUCED, COPIED OR USED IN ANY MANNER WITHOUT THE PRIOR WRITTEN CONSENT OF DE RUI ELECTRON FACTORY			APPD:	ER-CON3.5-2P-SMD			
			CHKD:		SCALE	SHEET	REV.
			DR: YLZ 2011.09.28		1/1	1/1	A